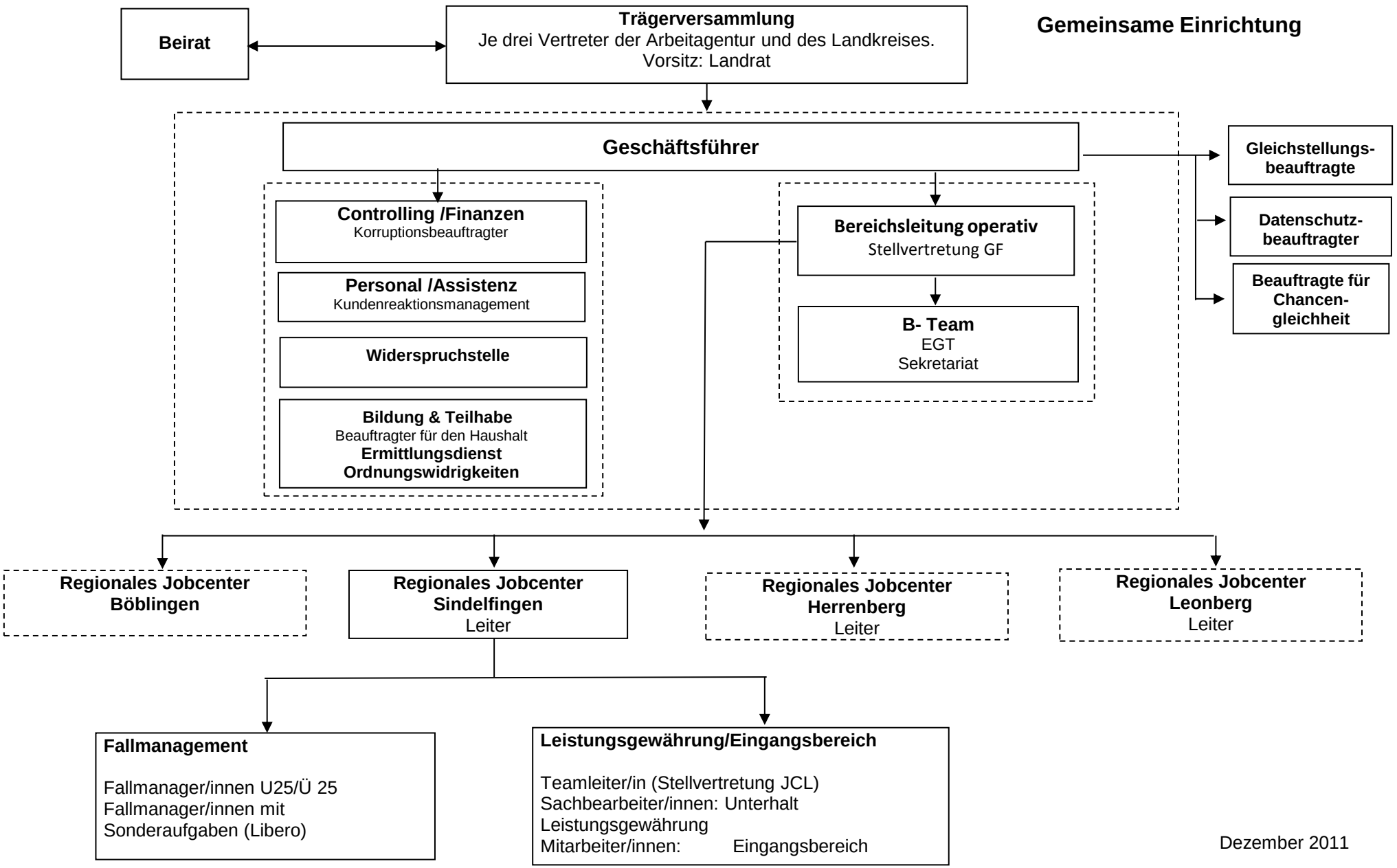

Dezember 2011